SUBSCRIPTION
$2.00 per annum.
Registered for posting as a publication — CATEGORY B

# TATTERSALL'S CLUB MAGAZINE

THE OFFICIAL JOURNAL OF TATTERSALL'S CLUB SYDNEY

## OVER 50 YEARS MEMBERSHIP OF TATTERSALL'S CLUB

JULY/AUG., 1980
Vol. 52 — No. 4

## COMMITTEE MEMBERS

**Chairman: K. H. Moremon**
**Treasurer: D. Dransfield**
**J. L. Hickey, P. W. McGrath, B. W. McHugh, J. R. McKell, A. J. McSweeney, A. V. Miller, N. R. Rogers, P. Twigg**
**Secretary: N. C. Smith**
Telephone No. 26-6111

## CLUB COMMITTEES

**HOUSE:** K. H. Moremon (Chairman), D. Dransfield (Treasurer), J. L. Hickey, B. W. McHugh, A. J. McSweeney, N. R. Rogers.
**RACE MEETING:** K. H. Moremon (Chairman), D. Dransfield (Treasurer), B. W. McHugh, A. J. McSweeney, N. R. Rogers, P. Twigg.
**MAGAZINE:** K. H. Moremon (Chairman), D. Dransfield (Treasurer), J. L. Hickey, A. J. McSweeney.

## SPORTS OFFICIALS

**SWIMMING CLUB:** Norman Rogers, F. L. Bowes, M. Sernack, J. Keating, C. Bowes, A. S. Block (Hon. Sect.), A. McClelland (Asst. Hon. Sect.).
**HANDBALL:** P. Ashby (Secretary), J. Barnes (Assistant Secretary), D. Dobbin (Hon. Treasurer), A. S. Block, N. R. Rogers, M. Sernack.
**BOWLING CLUB:** H. K. Porter (President), P. W. McGrath (Hon. Secretary), J. Whyte (Hon. Treasurer), Committee: H. D. McKay, V. Richards, E. A. Davis, F. Magree, Publicity Officer: T. Anderson.
**BILLIARDS AND SNOOKER:** P. W. McGrath (Chairman), S. J. Lane (Secretary), A. V. Miller, J. H. Peoples, H. J. W. Lobb, G. Mousally, P. Twigg.
**GOLF CLUB:** W. Hunt (President), K. J. McCann (Vice-President), R. M. Fisher (Hon. Secretary), K. Elliott (Treasurer), V. N. Vadas, I. Buckle, R. C. B. Scott, O. L. Bates.
**SKI CLUB:** K. Finn (President), R. Fairley (Secretary), P. Burrows (Treasurer), R. Debney, B. Phillips, G. Andrews, M. Frawley, P. Evans.
**EPICUREAN CLUB:** V. Vadas (Chief), N. Amy (Deputy Chief), A. Hickey (Registrar), P. Ashby (Public Relations), B. Phillips (Programme), B. Swinbourne, W. Sellen, L. Sims, T. Dickman.

T.C.M. EDITOR: O. L. BATES

## AFFILIATED CLUBS

AMARILLO CLUB . . . . . Amarillo, Texas
COLLEGE CLUB . . . . . Seattle, Wa.
DENVER ATHLETIC CLUB . . . Denver, Col.
HONG KONG CRICKET CLUB . . . Hong Kong
LOS ANGELES ATHLETIC CLUB
Los Angeles, California, Allied with the Los Angeles Athletic Club, Riviera Country Club
LANSDOWNE CLUB . . . . . London
NEW YORK ATHLETIC CLUB New York, N.Y.
OLYMPIC CLUB . . . . . San Francisco, Cal.
TANGLIN CLUB . . . . . Singapore
TERMINAL CITY CLUB . . . Vancouver, B.C.
OUTRIGGER CANOE CLUB . . . . . Honolulu
KONA KAI CLUB . . . . . San Diego
NATIONAL LIBERAL CLUB . . . . . London

# Chairman's Message

*Firstly, on my own behalf and on behalf of our Treasurer and our Committee, I would like to thank the Members for our re-election to serve the Club for a further term of 12 months following the Annual General Meeting of Members held in the Club Room on Wednesday, June 11, 1980. After the Annual Meeting the Committee met to form the Sub-Committees and Tony McSweeney, Bruce McHugh, Norman Rogers and John Hickey were elected to serve on the House Committee for the next 12 months. Tony McSweeney, Bruce McHugh, Norman Rogers and Peter Twigg were elected to the Race Sub-Committee. The Magazine Sub-Committee will consist of Tony McSweeney and John Hickey and we have decided to reinforce the representation of the Committee on the Billiards and Snooker Sub-Committee because of the added importance and responsibility of this Committee's functions to the Club. Consequently, in addition to Peter MrGrath, Peter Twigg and Tony Miller have been elected, representing the Committee of the Club, and finally Bruce McHugh was appointed Assistant Treasurer of the Club. I said at the Annual Meeting we have a strong Committee with wide representation from the various sections of the Club and men of diverse experience and opinions which I am certain will benefit the Club greatly.*

*As you will see on other pages of this magazine the 50 Year Members' Luncheon was held on Friday, May 23, 1980, and our guests were:*

*Frank Allen, Brendan Dowling, The Honourable Abram Landa, CMG, LLB, Alex Richards, Sir Ernest White, CBE, MC and Jack Mandel.*

*We were disappointed that Ed Purves, Cecdric Powell and Sir John Austin could not be with us for the occasion.*

*I regret to advise that one of our eldest Members passed away, Mr. Ted Lee, of Forbes. He was 92 on that day. He was well known in the Club and we express our deep sympathy to his family in their loss.*

*The Athletic Department is undergoing changes and shortly we will have available the new Shave Bar down the stairs behind the desk and the Committee are currently looking at various types of single standing gymnasium equipment which can be used by 12 people at the same time. For the first time we now have room to put this new equipment into the gymnasium area.*

*Currently the Billiard and Snooker Tournament is in full swing and we are now playing the second round.*

*As mentioned by our Treasurer, David Dransfield, at the Annual Meeting, Members' usage of the Club continues to concern the Committee and I urge all Members to consider the wide range of facilities the Club have, particularly the Functions, when they are making social engagements.*

*Don't forget our Race Meeting on September 13 at Randwick — see you there. Entry tickets are available to all members — to see the Tattersall's Plate run on that day — all the best.*

*K. H. MOREMON, Chairman*

## STOP PRESS

*David Dransfield*
*Treasurer*

# TATTERSALL'S CLUB COMMITTEE

The Annual General Meeting was held in the Club Room at Tattersall's Club on Wednesday, June 11, 1980.

The following members were elected: Chairman, K. H. Moremon; Treasurer, D. Dransfield; P. W. McGrath, J. L. Hickey, B. W. McHugh, J. R. McKell, A. J. McSweeney, A. V. Miller, N. R. Rogers, P. Twigg. Secretary: N. C. Smith.

## COMPUTERS FOR TATTERSALL'S CLUB

In line with progressive business and Club control computers will be introduced to Tattersall's Club.

This modern method will be used for accounting and processing accounts.

Your committee has taken this step to keep Tattersall's Club in the forefront of Club operation.

# Top-class Snooker at Tattersall's Club

Eight of the world's best snooker players contested the 1980 Winfield Masters championship in Sydney in June.

The $30,000 tournament was held at Tattersall's Club.

Heading the overseas contingent was Ray Reardon, winner of the world championship seven times.

The fine line-up included Doug Mountjoy of Wales — the 1978 Pot Black champion and current Welsh champion; Dennis Taylor, of Ireland — former Irish champion and runner-up in last year's world title: Pierre Mans, of South Africa, nine times South African champion.

Two of the world's best-known players — John Spencer and Rex Williams — made up the contingent.

Representing Australia was current Pot Black champion Eddie Charlton, and Ian Anderson, holder of the Winfield Masters title.

A full report on this great Tattersall's Club attraction will be published in the next issue.

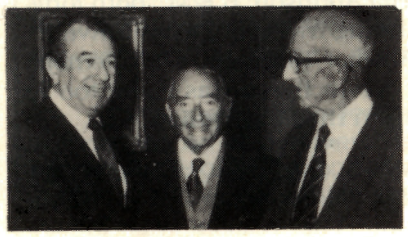

**COVER:**

At the 50 Year Membership Function, Chairman Keith Moremon, the Hon. Abram Landa C.M.G., L.L.B., and Sir Ernest White, C.B.E., M.C.

**News Comment of the Week!**

Droll report by newsman: "Trainer Tom Smith is in a stable condition!"

**Share the Happiness**

I looked at the dictionary to find the meaning of:

***CLUB*** *n. stick used as weapon; kind of stick used in golf, etc., body of persons associated for social or other purposes and strike with club; bring or come together, contribution to common expense. Clubable a. sociable.*

**Bring or come together** are the operative words.

Chairman Keith Moremon's catch phrase is — "Bring a friend to the Club." I'm sure you don't need the "heavy stick" to get your friends to share the happiness at Tattersall's.

• • • • •

**5th Wimbledon not Beyond Bjorn!**

Borg's variation of the two-handed backhand is unique. Most devotees take the racket back parallel to the ground with the wrists locked; Borg allows the racket head to dip to knee level, with the wrists slack, and then on the forward swing snaps his wrist into the locked position to impart vicious top-spin with his follow-through.

A top tennis player told me it is impossible to imitate with wrists of less than iron.

• • • • •

**Tulloch v. Kingston Town**

The three races in which Kingston Town was beaten in Melbourne, were the same three races that established Tulloch's greatness 22 years earlier — the Caulfield Guineas (won by eight lengths), Caulfield Cup (won by two lengths in world record time) and Victoria Derby (won by eight lengths).

Comparing modern champ with Tulloch, my vote goes to the old champ as the best three year old.

**OS BATES**

# WINING & DINING & CLUB NEWS

**McCLEAN-BREZNIAK WEDDING**

Susan McClean, daughter of John (Member and modest 3rd floor swimmer) and Beverley McClean, was married to Daniel, son of Late Hyam (past Member) and Paula Brezniak on May 14.

The reception for over 100 guests was held in the 1st floor Club Room. It was a very happy night with superb food and service. Tattersall's Band excelled themselves so much that the bride's mother nearly had to "ask them to leave".

John could not make it to the wedding having suffered a heart attack six days before, but he has heard so many glowing reports of the wedding that he felt he was there. One of his more printable quotes is "Here I am in the hospital eating baby gruel and there they are eating superb chicken and strawberries — enough to make any man sick".

We are glad to report John is now up and around and we guess the liquid diet in the photograph taken at the hospital after the service had a lot to do with it.

*John toasts the happy pair.*

• • • • •

Club Member, Richard Roden organised a party to celebrate Daniel Roden's birthday and the coming marriage of Daniel Roden and Debby Davis on May 11, 1980 at the Sacred Heart Church at Randwick by the Rev. Fr. Cox, who was Chaplain at St. Joseph's College, Hunters Hill during Daniel's schooling years.

Pharmacists had the right "mixture" for a happy get-together luncheon at Tattersall's. The group comprised of prominent Pharmacists, Pharmacy Suppliers, guests and Wholesalers. Member Kevin Winters headed this happy gathering of a party with many interests in common.

• • • • •

It was Member Rob Cummins' birthday, so it was a special monthly meeting of a group of friends who go to shows and dine out together. Tattersall's Club is ideal for dinner before or after a show.

• • • • •

Popular John Craig Dawson in his own inimitable style arranged a meeting at the first floor bar. It was a prelude to a happy luncheon. Included in the party were W. Dunstan, B. Burgess, B. Connors, B. Carroll, D. Field, R. Turner, N. Appelley, G. Marley, D. Halliday, C. St. John and R. Weston. Tattersall's Club is an ideal place for such meetings.

• • • • •

**WHAT A FEAST OF TALENT!**

A get-together at lunch at Tattersall's of former team mates and cricket giants hosted by Keith Miller. Party included opening Batsman Jack Fingleton, Great English Fast Bowler Harold Larwood, Bill O'Reilly (our greatest spin bowler), cricket commentator Allan McGilvray and televison personality Mike Parkinson and actor John Meillon.

Many great stories were exchanged — it would be unusual if the "gang" was not lively with "Nugget" Miller in the party.

• • • • •

Congratulations to Club Member James Tonkin on his recent appointment within the John Fairfax Group of Companies as N.S.W. Sales Manager, Muzak.

James moved over after three years at Macquarie Broadcasting as Sales Manager and prior to that as Manager, 2GO Gosford.

The Sydney Rugby Union Club hosted a dinner dance in our first floor Club Room recently for the New Zealand All-Blacks Rugby Union Team. The dinner followed the opening game of their 13-match tour of Australia at Sydney Sports Ground on May 3 which resulted in a 13-all draw with Sydney City. The All-Blacks main mission is to retrieve the prestigious Bledisloe Trophy that was snatched from their care last year.

The evening at the Club was an exuberant affair which reflected the comradeship between the two teams and guests.

• • • • •

*David Loveridge, Captain of N.Z. Team, Member Peter Falk and Mrs. Peter Falk, President S.R.U.*

• • • • •

Member Clive Edwards gathered some 20 friends and colleagues of Miss Evelyn Cowell, M.B.E. It provided the opportunity to say how much they wished her to have a happy and carefree long-service leave and retirement. Miss Cowell has almost completed thirty-six years' service with the Department of Repatriation, and has, for many years, held the position of Matron of Operating Theatres at the Repatriation General Hospital, Concord. Among the guests at this most enjoyable function, were Mrs. Elaine Lane, M.B.E. and Mrs. Lorna Atkinson, B.E.M., both long-standing friends of Miss Cowell.

Another Tattersall's Club Member, Dr. Kevin Byers was there too to help in the celebration.

• • • • •

Maurice and Mary Rodgers had a happy dinner party in the Dining Room. The reason was to say farewell to Roy and Phyl Shirvington prior to their trip to Japan. Also present were John and Joan Hayes, Barry and Clare Bingham.

Member Warren Adcock with his wife had a really nice family night with daughters Cathy and Debbie. They went to a show and came for dinner on Saturday Dance Night. What an ideal way to spend an evening in this manner.

• • • • •

**JOYOUS WEDDING AT**

On Wednesday, April 9, the First Floor Function Room was the venue for the wedding reception of Lee and Ghyslaine Bluett. It was a very friendly, relaxed gathering and the guests, including many Club Members and their wives, enjoyed an evening with a decidedly European flavour.

The bride, formerly of France, looked absolutely beautiful in a Mel Clifford designed ivory cream crepe de chine gown trimmed with chantilly lace, and she was really complemented by her most attractive attendants, her sister Myriam Amar and Mesdames Marthe Phan and Yvette Khac from Noumea.

From the "Piece Montee", french-style wedding cake to the Latin rhythms of the five-piece band, the evening continued in the continental style and really brought out the hidden Latin-American dancing skills of some of our Members. One prominent Member was still kicking high in the can-can with a stunning French girl at midnight. All in all a most enjoyable marriage celebration.

Lee and Ghyslaine will be holidaying in Europe for six weeks from late April and are really looking forward to an "April in Paris" honeymoon.

Member Roy Mayo was joyed to celebrate the coming tour of Europe of Babe and Ron Bailey. They leave for London in June to see their son John and visit Europe. They were farewelled at their Dining Room party by Ron's army mates from the 2nd-35th Battalion.

• • • • •

Member, Ray Lenehan denies all suggestions about his memory. The Quins and the Rentons are off overseas. Ray was deputised to arrange a lunch along with friends, Daryl Fraser, Vic Baynes and Harry Terrett to celebrate.

Ray did arrive late — but there happened to be a member handy who is used to "putting things away", it was Champion Snooker player and Member Eddie Charlton — he did the honours until Ray strolled in. The merriment and "ribbing" of Ray — caused a lot of fun.

• • • • •

Member Ken Stevenson found a happy way to celebrate with Mr. and Mrs. Harry Edmondson on their return from Norfolk Island. No doubt they recaptured some of the happy moments at dinner

• • • • •

First Floor Club Room was an ideal venue for Club Member, Adrian Golding, Marketing Services Manager of Australian Consolidated Press to organise a farewell function for Geraldine Paton. Geraldine, who was National Advertising Sales Manager of The Australian Women's Weekly, has left A.C.P. to take up her appointment as Publisher of The Australian and The Weekend Australian and a Board member of their publishing company. Some 80 fellow employees joined her for the party including Women's Weekly Publisher, Ita Buttrose, who presented her with an antique sterling silver business card holder and a splendid caricature by Women's Weekly artist, Ron Laskie. Other Club members who were present included John Fink, David Halliday, Tony Whiting, Mac Jacob and Stuart Clarke.

• • • • •

Member John Kellaway with his wife Betty were delighted to entertain grand-daughters Sarah (12) and Jane (14). The girls said it was a grand night and one to remember.

• • • • •

Double celebrations by Member Pat Needham with wife Margaret. They gathered at Tattersall's to celebrate twins John and Patick's 17th Birthday. "Twice the happiness!", said the lads' sister Tricia.

• • • • •

Member Jim Watson with his wife Margaret celebrated their son Mark's 19th birthday in the Dining Room. Brothers John, Richard and Chris were there too. Virginia was happy company for Mrs. Watson

• • • • •

Edwin Adamek was host of a party in the Dining Room to farewell Mrs. G. Ziles. Present were daughter Mrs. E. Adamek, grand-daughter Mrs. Marion Pozniak and grandson-in-law Mr. Leslie Pozniak. Mrs. Ziles is attending a family wedding in London and will be staying in Hong Kong for a few days on the way over. We wish her a happy trip and safe return.

## Wedding Reception

*The Club Room once again proved a most beautiful setting for the Wedding Reception for Michele Bartley, daughter of Member Michael and Louise Bartley of Rose Bay and Terence Stafford Beach of St. Ives. For the special occasion the Club Room was decorated with numerous palm trees set off by yellow and white bowls of flowers with ivy trails on the tables. Michele's gown was made by Mel Clifford.*

*Many guests travelled from Melbourne and member guests included Tony McSweeney, Val and Don Storey, David Segenfield, Kathy and Ray Hopkins, John and Kingsley Shaw, Colin and Angela Love, John and Alexandra McSweeney, Rick and Pam Glover and Chris Branson.*

*The happy couple left after the reception for a honeymoon in South America. We are pleased the Club Room was the start of their future together.*

*Mr. and Mrs. Terence Stafford Beach.*

# RACING CALENDAR

JULY

Wed. 2nd . . . . . Rosehill
Thurs. 3rd . . . . . Gosford
Sat. 5th . . . . . Rosehill
Wed. 9th . . . . . Randwick
Thurs. 10th . . . . . Wyong
Sat. 12th . . . . . Randwick
Wed. 16th . . . . . Canterbury
Thurs. 17th . . . . . Hawkesbury
Sat. 19th . . . . . Rosehill
Wed. 23rd . . . . . Randwick
Thurs. 24th . . . . . Gosford
Sat. 26th . . . . . Randwick
Wed. 30th . . . . . Randwick
Thurs. 31st . . . . . Wyong

AUGUST

Sat. 2nd . . . . . Rosehill
Mon. 4th . . . . . Randwick
Wed. 6th . . . . . Canterbury
Thurs. 7th . . . . . Gosford
Sat. 9th . . . . . Rosehill
Tues. 12th . . . . . Newcastle
Wed. 13th . . . . . Canterbury
Thurs. 14th . . . . . Hawkesbury
Sat. 16th . . . . . Randwick
Wed. 20th . . . . . Canterbury
Thurs. 21st . . . . . Wyong
Sat. 23rd . . . . . Rosehill
Wed. 27th . . . . . Canterbury
Thurs. 28th . . . . . Gosford
Sat. 30th . . . . . Randwick

## MEMBER IS QUEENS COUNSEL

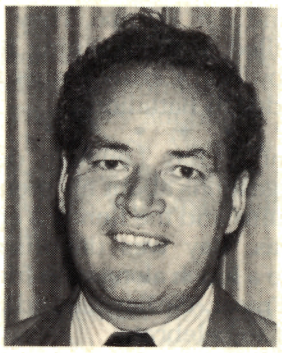

Fresh-faced Barrister Member, Peter Capelin, recently took silk. His Queens Counsel appointment is a tribute to his ability. Educated at St. Josephs and represented in G.P.S. rugby and cricket. He practised extensively in common, criminal and commerical law. A very active member of the A.J.C. — he has appeared on occasions for that body over the past years.

Member of the S.T.C., also Australian Golf Club, Gosford and Orange Race Clubs.

He is happily married with a young family.

Peter has bred and raced his own horses for over 15 years. Tattersall's Club joins in congratulations to this fine member.

Peter recently nominated for the vacancy on the A.J.C. Committee. He was successful and our best wishes to go this energetic Club member.


**WILSON SIGNS PTY. LTD.**

SILK SCREEN PRINTERS

Established 32 years

Posters • Showcards • 24-sheeters • All Point-of-Sale Advertising

175 PRINCES HIGHWAY — KOGARAH 2217

Contact Club Member Jim Wilson or Kingsley Wilson

Phone: 587 8771 Phone: 587 8771


# GOLF

*by Seagull*

### TOP GOLF COURSE FOR TATTERSALL'S CLUB

Pennant Hills, as usual, was in immaculate condition and the day could not have been better. Although lacking in quantity the field showed plenty of quality. Rod Fisher and visitor, Barry Lumsdaine, a former Australian Surf Champion, winning the 4-ball with 52 points from Barry Fawcett and visitor Tony Mayo with 49. Barry strung together 43 points on his own, which included a chip-in for a birdie 3, a 4 on the 17th and an ace on the last hole for 1 a 5. Opposition Phil Byrnes and visitor Rolly Banks were well into the match at this point, and were not amused.

Members singles went as a consolation to Phil with 39 points, beating Peter Dind with 36.

Visitors singles was won by Tony Mayo with 42 from Geoff Davis with 40.

Other highlights of the day included the improved form shown by Ken Upton to make 21 points, and Phil Byrne's air-swing on his chip shot from the apron of the green on the 11th. Phil denies that it was an "air-swing", as he hit the grass behind the ball and his club bounced right over the top.

A big disappointment was the attendance which totalled only 43 (21 were visitors). The programme which takes in the best courses available in Sydney, and a Club membership in excess of 250 should have little difficulty in lining up a field of at least 100. Unfortunately this has not been the case. If you have any suggestions please contact the golf committee.

Thanks go to Pennant Hills for the hospitality shown, and congratulations on the condition of the course. Club member and Pennant Hills committeeman John Heffernan, although unable to make the golf, dropped in for a few spots after the game and accepted our thanks for the day.

# BILLIARDS AND SNOOKER

***by Syd Lane***

The 1980 tournaments are set to break all records!!

The Calcutta Auction was a great success, being attended by more than 100 members, most of whom bid enthusiastically for their "runners" and other favoured players. As usual, our very fine auctioneer, Tom Powell, added greatly to the spirit of the meeting with his cryptic comments. Due mainly to his smooth operation and the keenness of his two helpers — Sir Nicholas Shehadie and Tom Longworth — the final result was right up to our best expectations.

The Calcutta prizes are: First $14,400, second $4,400, third $2,200, fourth $1,100.

These prizes are in addition to the $2,000 split into thirty-two special prizes to all those players who win through three rounds.

After the auction an appreciable number adjourned to the fourth floor for dinner, during which the first round of the snooker was drawn to the joy and/or chagrin of all concerned.

The Billiards Tourney started early with the result that the first two rounds were almost completed before the snooker commenced.

Results to date are:

**Billiards**

1st round: Lew Pidcock d. John Hawkins, George Mousally d. Lester Lill, Roy Bryden d. Jack Chown, Steph Lowe d. Jim Burke, Col Pearce d. Jack Mater, Phil Hase d. Adrian Abbott, John Peoples d. David de Mestre, Doug Cameron d. Warren Foster, Henry Lobb d. Eugene Piekarski, Morrie Anderson d. Terry Anson, Tony Evans d. Gordon Salier, Tony Miller d. John Grattan, Tom Longworth d. John Lavigne, Nick Shehadie and Len Williams won by forfeit.

2nd round: Lew Pidcock d. Mark Peoples, George Mousally d. Roy Bryden, Col Pearce d. Steph Lowe, Ken McDonald d. Nick Shehadie, Doug Cameron d. Henry Lobb, Morrie Anderson d. Doug Herps, Tony Evans d. Tony Miller, Len Williams d. Cyril Oswald-Sealy, Doug Jordan d. Tom Longworth, Arthur O'Connor d. Angus Foster, Tom Farrer d. Nick Packham, Phil Wall d. Dick Thorne.

**Snooker**

1st round: Bruce Howe d. John Hawkins, Henry Lobb d. Graham Rainnie, Bill Blakemore d. Jeff Woollard, Len Williams d. Bruce McHugh.

## SKI CLUB

Although the 1979 season was far from ideal, Tattersall's Ski Club members enjoyed some good snow and good fellowship at both Thredbo and Perisher.

Over the years the Tattersall's skiers at Thredbo have had good snow conditions during the first week of July and last year, in spite of poor cover when they arrived, it snowed within 24 hours, giving "top to bottom" ski-ing on Crackenback for the week. At Thredbo our skiers were becoming known as "drought breakers".

Ski Club president Ken Finn was on hand to welcome members and friends to an end-of-season buffet and film night in the Sportsmans Bar during September. The evening gave both Thredbo and Perisher skiers the opportunity to exchange stories and reminisce over the season. We are grateful to Nigel Wareing of Steins Tours for an excellent film on skiing with Steins in the northern hemisphere, some of the skiing by Franz Pichler of Perisher fame was an inspiration for skiers during the coming season. **Continued Page 8**


SPORTING GOODS AT

**DISCOUNT**

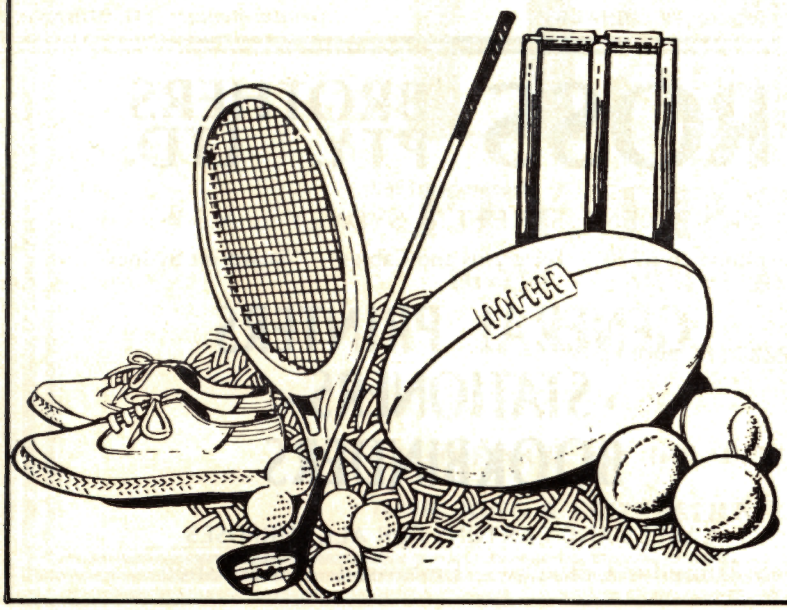

Every member and his family can obtain a special reduction on all sporting equipment, clothing and footware.

*Contact Club Member*

**Bill Hunt or Philip Hunt**

**SPORT 72**

*incorporating*

JACK CRAWFORD & RYDER

72 PITT ST. SYDNEY

Telephone: 233-7088

## SKI — Cont'd from Page 7

Ex-president Russel Debney, home from London, renewed friendships and we hope to see him on the snow in 1980. Well known ski instructor and ski shop proprietor Larry Adler was a welcome guest.

Whether it was the Steins film or the frustration of a poor Australian season, many Tattersall's skiers spent the summer months looking for snow in North America. Basil Phillips and daughters Pam and Sally had little success in eastern Canada, but Mammoth Mountain in California brought its rewards in excellent skiing conditions. Peter Evans was quite unsuccessful in the Canadian Rockies. Graham Smith and daughter Kerri-ann were fortunate in Colorado and reported an excellent week's skiing, as did new member Ron Cotton, with his wife Wendy and family, who spent a white Christmas at Aspen, with good snow conditions. David Smith was last heard of heading for Colorado with Steins, and we hope he had good skiing. Bruce Cormack has been reported for infringing the rules, by being seen in North America in the snow season without his skis or boots.

Tattersall's skiers are well situated to take advantage of a good 1980 skiing season. The Thredbo Week at Roslyn Lodge is again available for members, their wives, families or friends. This year the organiser of the Thredbo Week, Peter Burrows, will be missed, due to his business commitments in Singapore. The "Bucks" week at Wirruna is a sell-out, with bookings in hand for the maximum of 22, as well as a short waiting list.

Anyone wishing to join either of these excellent weeks in the snow should contact Miss Delma Lofts at Tattersall's Club office. You don't have to be an expert skier, our ranks go from beginner to good, from young to mature. All you need is an ability to enjoy yourself. Five dollars a year sent to Delma Lofts is all it takes to become a member. If you are already a Ski Club member, renewal subscriptions are now due.


J. Parisi

*For people who appreciate tailor made suits — come and see Parisi.*

The best Italian and English material and the latest style.

Room 3, 4th Floor,
Dymocks Building,
424 George Street,
SYDNEY. 2000.
Tel: 233-6816

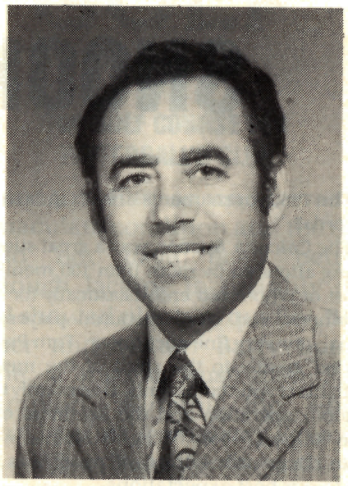

AIRPORT PARKING
GRIMES VALET PARKING RATES
$2.00 PER DAY
*$1.00 Valet Service Charge, 1st Day Only*

CONTROL CENTRE -- KEITH SMITH AVENUE
SYDNEY DOMESTIC AIR TERMINAL, PHONE 669-6163

CITY PARKING

GRIMES GEORGE ST.
GRIMES CIRCULAR QUAY
GRIMES KENT ST.
GRIMES MACQUARIE ST.
GRIMES WENTWORTH AVE.
GRIMES WYNYARD

*Permanent and Casual Space Available* PHONE 27-3715

GRIMES PARKING STATIONS, SYDNEY
(EST 1919)

*Managing Director:* V.J. CHALWIN *General Manager:* I.N. DUBAND

ROSS BROTHERS PTY. LTD.
(Established 1862)
545-7 KENT STREET o SYDNEY o N.S.W.
Telephone 26-6778 Telegrams and Cables "Rossprint Sydney"

GENERAL PRINTERS
· STATIONERS ·
BOOKBINDERS

LABELS AND CARTONS FOR ALL PURPOSES
Printed in Colours — Embossed — Varnished

# 50 YEAR MEMBERS' LUNCHEON . . .

Chairman Keith Moremon and his Committee presided at a special luncheon to honour those members who have attained 50 years membership of Tattersall's Club.

It was held in the Board Room and was a very warm and proud affair for those who attended.

The special guests were: Francis Reginald Allen, Brendan Dowling, the Honourable Abram Landa, CMG, LLB, Jack Mandel, Thomas Alexander Richards, Sir Ernest Keith White, CBE, MC.

Apologies were received from: Cedric Cuthbert Powell Godhard (his wife passed away a few days before the luncheon), Sir John Worroker Austin and Edward Roydon Purves were ill in hospital.

*Committeeman Norman Rogers, Sir Ernest White, C.B.E., M.C., and the Hon. Abram Landa, C.M.G., L.L.B.*


**Brokers in Hotels Motels Liquor Stores and selected investments...**

**HICKEY HOTELS PTY. LIMITED**

**HOTEL AND MOTEL BROKERS**

**Telephone: 232 7855**

**SUITE 1, 6th FLOOR, ADC HOUSE, 99 ELIZABETH STREET,**

**(CNR. KING & ELIZABETH STS.) SYDNEY 2000**

# . . . at the 50 YEARS MEMBERS LUNCHEON

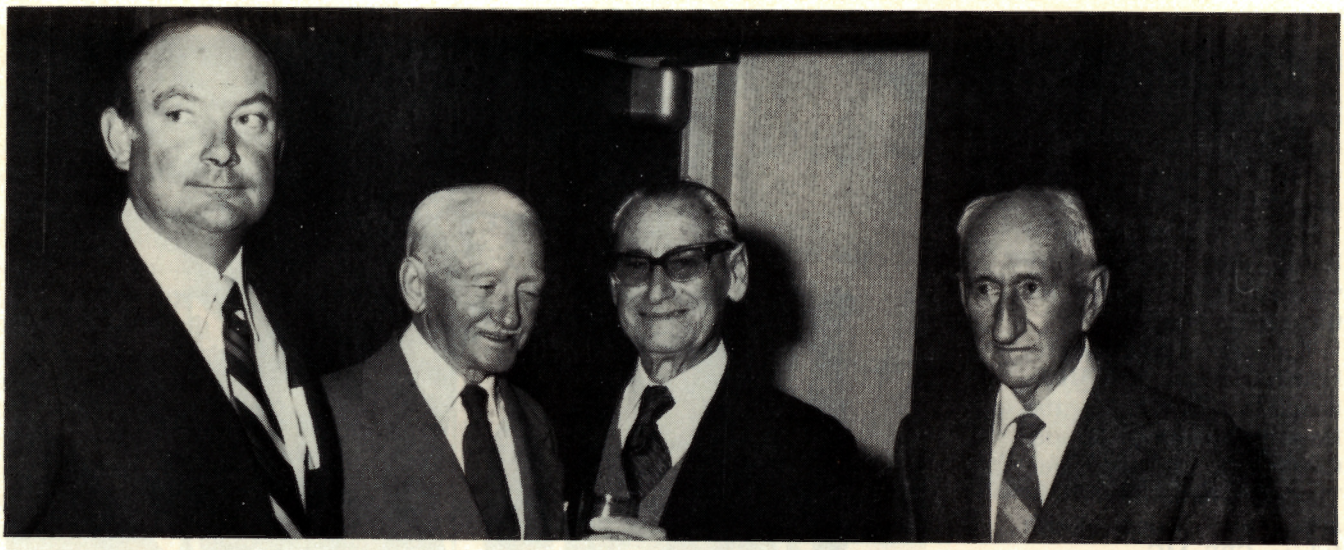

*Committeemen John Hickey and Peter McGrath with 50 Year Members Jack Mandel and Brendan Dowling.*

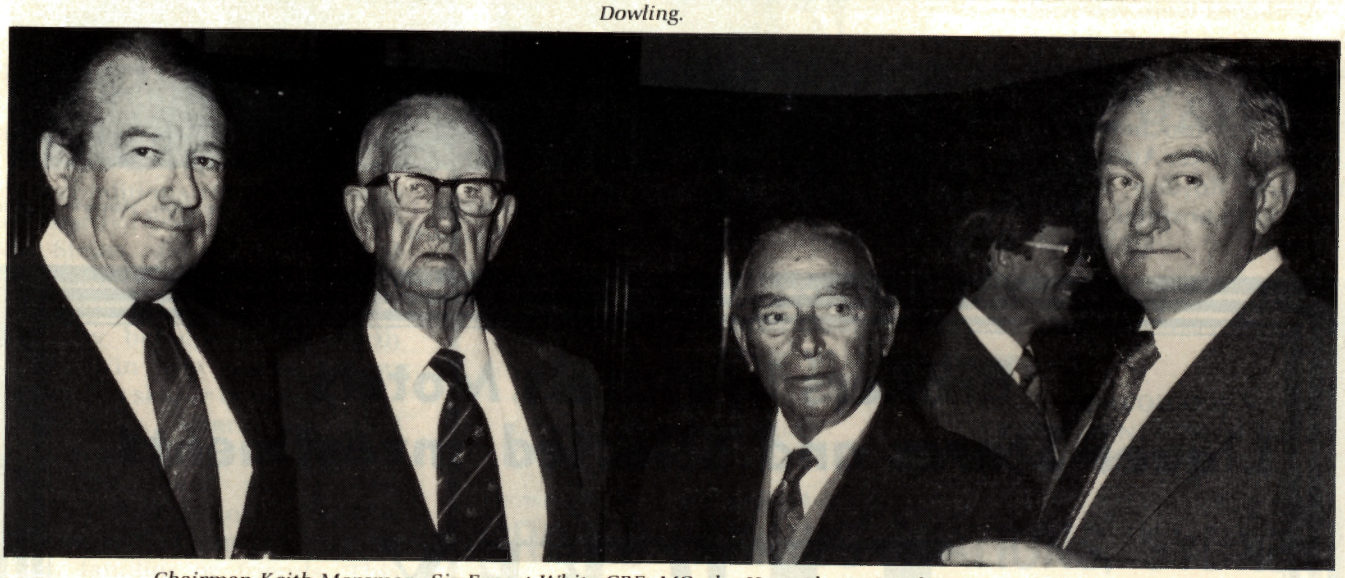

*Chairman Keith Moremon, Sir Ernest White CBE, MC, the Hon. Abram Landa CMG, LLB, and committeeman Peter Twigg.*

*Treasurer David Dransfield, committeeman Bruce McHugh with 50 Year Members Francis Allen and Thomas Alex Richards.*

# POOL SPLASHES *by Sam Block*

# LEIGH EMERY & ASHLEY REED GREAT WINNERS

**Super effort by Leigh Emery took out the April Point Score and Ashley Reed sprinted away with May monthly.**

**It was a fantastic effort by Emery to take out the April Point Score with a tally of 39½ points from Mike O'Dea on 39 followed by Mark Dowling on 29. Leigh's performances during the month were exceptional. Again I repeat myself in saying that he is the most powerful swimmer to have graced Tattersall's Pool.**

O'Dea was unlucky striking Emery in such scintillating form being only half a point away, a score which would normally win any monthly. Mark Dowling on 29 was in third place, a good effort as he missed out one event.

Ashley Reed lauded the May Monthly on 31 from Stuart McAllum 27½ whilst legal eagle John Ward was close up in third place. Ashley's performances have cost him three seconds off his handicap, which will make it hard for him in future. The strenuous effort that McAllum puts into this stroking leaves him a little short of puff in the concluding stages, a little solid training will remedy that in due course.

The battle royal between Mike McCormack and Derek Jackson for "Tony McSweeney's Silver Sharpe Trophy" for all points scored during the season continues and at time of writing these notes Mike has retained the lead with a total of 197 points, but Derek still constitutes a major threat as Mike has been docked a second off his handicap, whilst Derek is still on his original mark with a tally of 188½ points. Alec McLelland is holding down third place with 180½, whilst Chris Gunson, Brian Duncan and Danny O'Connor are all well in the firing line.

*Committeeman Peter McGrath with swimming stalwart Sam Block and his devoted wife, Nell. This shot was taken at a recent Tattersall's Club function.*

Three events are still to be concluded and a strong run by any of the contenders could alter the final placings.

Tom Powell's Trophy has everyone on their toes as the lead changes week in and out. At the moment, Mike McCormack is leading with nine wins from Brian Duncan 8½, Gerald McCormack 8, consistent performer David Robinson 7½, whilst Robert Tobias, Bryce Ross-Jones, Stuart McAllum and Mike O'Dea have accumulated a total of 7 wins.

Fast times will be the order of the day for the next two single events and the result will be hidden until the last final takes place.

Jack Mandel's Family Event has certainly created a great deal of enthusiastic support from the family members of the Club, what with the Bowes, Camerons, Dinds, Dobbins, Glovers, Joyes, Meaghers, McCormacks and Saliers trio, the close finishes which have eventuated has given the onlookers a real thrill, clipped fingernail stabs, underwater touches and thrashing arms it is a must for photo finishes.

Fastest times recorded were L. Emery 17-9 and 18-2, M. McCormack 19-6, 19-8 and 20, C. Gunson 19-7 and 20, T. Salier and J. Nicholas 21, Norm Rogers 21-2, K. Glover 21-5, R. Glover 21-6, B. Ross-Jones 21-8 and J. Meagher 21-9.

Newcomers welcomed were P. Ledgerwood who will soon make his presence felt.

Nice to have Harry Turner and Doug Ferris back in the swim. It's a treat watching them glide through the water.

Syd Kay and Ken Finn favoured us with their presence after a long absence.

Fields in the last few event have dropped off maybe because of school holidays, but take good advice, a game of handball, workout in the gymnasium with a swim to polish off, is a real tonic.

A card from John McClean who has been overseas. Unfortunately, John has been hospitalised since his return. Reports are to the effect that he will be back with us shortly.

The writer wishes to apologise to Bob Lipman for a paragraph in March/April issue that he has never won the championship at Tatts Handball Club. Bobby was the champion in 1968. The only excuse I offer is to the effect that being overseas at the time it had escaped my notice.

Sad news of last month was the death of

## *POOL SPLASHES continued*

our Committee Member, Arthur McCamley who will be sorely missed by many of his friends and associates in the Club. Arthur not only gave his unstinting services to the Club, he also donated the monthly trophies for the past 30 years, plus the "Battle Step and Ramazan" Trophies for Handball Events.

Arthur had been active and was widely known in all kinds of sporting activities both as a participator and administrator and was one ready and prepared to stand by his ideals.

To the McCamley family we extend our deepest sympathy.

The habitues of the Third Floor paid their respects in the usual manner.

### RESULTS

15-4-80 80 yds B. relay, 1st final: D. Prowse and M. Dowling; 2nd final, G. Salier and D. Dobbin. 22-4-80 40 yds Hcp, 1st final, M. O'Dea, 2nd final, J. Barker, 3rd final, L. Emery. 29-4-80, 80 yds B. relay, 1st final, T. Joye and R. Hill; 2nd final, T. McQuillan and J. Ward and A. Reed and P. Joseph dead heat. 6-5-80, 40 yds Hcp, 1st final, D. Dind; 2nd final, G. and M. McCormack dead heat. 13-5-80 80 yds B. relay, 1st final, H. Hooper and B. Upcroft; 2nd final, S. McAllum and D. Robinson and J. Connelly and T. Forrest dead heat. 20-5-80 40 yds Hcp, 1st final, A. Reed, 2nd final, C. Gunson, 3rd final, D. Robinson. 27-5-80 80 yds B. relay 1st final. D. Dobbin and B. Upcroft, 2nd final, J. McKeon and K. Glover.

April point score: L. Emery 39½, M. O'Dea 39, M. Dowling 29, J. Bailey 28, A. McLelland 26, J. Meagher 25, B. Duncan 24, B. Ross-Jones 24, C. Gunson 23, P. Joseph 23, R. Tobias 23.

May point score: A. Reed 31, S. McAllum 27½, T. J. Ward 26½, G. McCormack 26, D. Dind 25, D. Jackson 24½, J. Meagher 24, A. McLelland 24½, R. Glover 23, M. McCormack 22½, D. Bruce 21½, H. Hooper 21.

Silver Sharpe Trophy, all points to date: M. McCormack 197, D. Jackson 188½, A. McLelland 180½, C. Gunson 175½, D. O'Connor 173, B. Duncan 173, R. Tobias 161½, Ted Joyce 154½, A. Reed 154, C. Coppa 151, T. J. Ward 149½, S. McAllum 147½.

Tom Powell Trophy, the leaders are: M. McCormack 9. B. Duncan 8½, G. McCormack 8, D. Robinson 7½, B. Ross-Jones 7, R. Tobias 7, S. McAllum 7, M. O'Dea 7.

Jack Mandel Family Event 17/4/80, 40 yds B. relay final: C. & F. L. Bowes; 24-4-80, 80 Yds B. relay 1st final, I. & T. Joye, 2nd final, C. &. F. L. Bowes. 1-5-80 40 yds B. relay, 1st final, G. & B. Cameron and P. & D. Dind dead heat; 2nd final, I. & T. Joyce and C. & L. Bowes, dead heat. 8-5-80 80 yds B. relay, 1st final, G. & M. McCormack, 2nd final, G. & B. Cameron. 15-5-80 40 yds B. relay, 1st final, J. & N. Meagher, 2nd final, K. & R. Glover and T. & D. Salier dead heat. 22-5-80 80 yds B. relay 1st final, C. & L. Bowes, 2nd final, D. & M. Dobbin. 29-5-80 40 yds B. relay, 1st final, D. Dobbin & B. Upcroft, 2nd final, J. McKeon and K. Glover.

**CLUB BEDROOM ACCOMMODATION**

BED AND BREAKFAST SERVICE IS AVAILABLE TO MEMBERS.

### SPECIAL NOTE

**MEMBERS and GUESTS**

Entertain your ladies at the First Floor Bar on Thursday, Friday and Saturday evenings between the hours of 7.30 p.m. and 12.00 midnight.

Its a very relaxed atmosphere and Poker Machine facilities available if you wish to try your luck.

You can enjoy your after dinner coffee, liqueurs or drinks on the First Floor area too.

**Bottle & Grocery Department**

**New Club Ties**

A new club tie of excellent quality is now available.

**Lottery Tickets**

You can purchase a lucky lottery ticket — win $1,000,000.


Sign Specialists
Murals
Illustrated Signs
General Signwriting
Truck Signs
Honour Boards
Banners

Master Painters
Surface Coatings
Painting
Paper Hanging
Carpentry

Exhibition stands constructed
Point-of-Sale Display Stands manufactured

Animated Signs
Under Awning Illuminated Signs

Silk Screen
Process Printing
Showcards
Posters
Felt Pennants
Plastic Badges
Plastic and Satins
Banners
Bannerettes
Lapel Ribbons
Show Ribbons and
Sashes
Flags

Sydney's foremost
Master painters & sign specialists

Wood, plastics
metal
cut-out
letters
supplied
and
erected.

Althouse & Geiger
ESTABLISHED 1875
190 Parramatta Road, Camperdown, N.S.W. 2050. Tel. 519 5800

# LAWN BOWLS

*First Committee, Tattersall's: Ted Dudeney, Ken Williams, Charles Traverci, Alf Bloomfield, Charles Young, Gordon Booth, Frank Kreiger and Harold Hill.*

*Annual Match v. Newcastle Tattersall's, played at Gosford, May 20.*

SYDNEY TATTERSALL'S TEAMS

Results: L. Malouf, G. Morrow, J. Saba, w 27/10; P. McGrath, H. Abbott, H. Davis w 23/20; H. Hill, E. Crittenden, Dr. F. Porter l 20/25; T. Anderson, J. Tavener, D. Gibson l 18/25; J. Shaffron, A. Schar, D. Solomon w 30/13; K. Bowden, W. Browne, H. Jones w 32/13; L. Clark, J. White, A. Walker w 16/15. Match won by Sydney 166/121. Manager K. Williams (on balcony). A very successful day for Sydney. Many thanks to Gosford Bowling Club.

### *Coming Events — Watch for Dates!!*

**Match v. City Tattersall's**
**Gordon Booth Championship pairs**

Weekly itinerary (all visitors welcome)

Venues—
Thursday, July 3, City 1 p.m.
Thursday, July 10, Double Bay, 1 p.m.
Thursday, July 17, Rose Bay, 1 p.m.
Thursday, July 24, Double Bay, 1 p.m.
Thursday, July 31, Double Bay, 1 p.m.
Thursday, Aug. 7, City, 1 p.m.
Thursday, Aug. 14, Double Bay, 1 p.m.
Thursday, Aug. 21, Rose Bay, 1 p.m.
Thursday, Aug. 28, Double Bay, 1 p.m.

**NOTE:** Please book before 12 noon at office (26-6111) each Thursday.


ATTENTION ALL TATTERSALL'S MEMBERS

**LAWN BOWLING**

Tattersall's Club Members are invited to join the Bowling Section of Tattersall's Club.

Every Thursday at different venues.

VISITORS are very welcome, make your party today and roll along to our Bowling Day.

Bookings to be made by 12 noon on day of play.

**BOOK NOW!**

**Phone Tattersall's 26-6111.**
Or CONTACT
**Peter McGrath 371-5267**
**Jim Whyte 358-2856**
**Tim Anderson 960-1083**
for any details.


## OBITUARIES

**Jago, Geoffrey Alan**
**Elected: 30.7.1962**
**Died: August, 1979**

**Rydge, Sir Norman Bede CBE**
**Elected: 26.10.1959**
**Died: 14.5.1980**

**Le, Thomas C. K.**
**Elected: 30.9.1968**
**Died: 18.1.1976**

**Simpson, Warren Alwyn**
**Elected: 28.6.1976**
**Died: 28.6.1980**


Tattersalls Club Member

**BILL BLAKEMORE**

Will advise and help you with your Mortgage Finance

**EXCEPTIONAL FIRST MORTGAGE INVESTMENTS**
**Available to lenders**
**Interest rates to 14% p.a. for 1/3 years**
**low percentage**
**Metropolitan Real Estate Securities**

W. H. BLAKEMORE & Co
Mortgage Brokers
155 Castlereagh St. Sydney Phone 61 7544

# Happy Birthday Greetings

**1st JULY**
R. F. PAUL
P. S. GOLDING
I. JOYCE
D. A. BLACK
G. A. GREEN
J. TYSON
T. FENTON
L. A. CROCKER
A. E. L. KING
W. M. HANNAN, JNR.
W. J. HIGGS
C. T. DUCKMANTON
A. STRATTON

**2nd JULY**
J. K. WATERHOUSE, SNR.
M. J. GIRDLER
D. H. KENT
A. C. RAILTON
A. WILLIS
R. J. McCALL
R. T. JOHNSON
J. A. GOODYEAR
R. J. SWINBOURNE
R. A. FIELD
D. F. AUSTIN
R. J. JARMAN
M. KULAKOWSKI

**3rd JULY**
L. V. NAUGHTON
N. H. BARKER
D. L. SHAW
J. R. McGRATH
N. W. PACK
J. BOLTWOOD
R. PHILLIPS
L. G. COPE
N. J. MOSES
M. L. MORGAN
R. J. GLOVER
D. LAWSON
G. J. PICKLES
H. POLLACK
J. W. O'LEARY
A. D. KEYS
R. C. TUXFORD

**4th JULY**
A. L. ROBSON
A. DAVIS
J. R. SHARP
REV. FR. P. E. SIMONS
W. H. CLARK
J. P. McKEON

**5th JULY**
C. H. LONGLEY
M. CASSIMATY
J. W. KALDOR
A. I. BENCE
T. G. MADDRELL
P. A. J. CHRISTIE
T. P. BALOG
M. J. ROSE
J. C. BLAMEY
G. K. SHEERIN
E. G. SCHMIDT

**6th JULY**
B. J. KELLY
K. J. DAGG
K. J. RANSON
L. G. JACKSON
M. C. BALDWIN
T. W. BUCK
K. T. WATSON
D. N. McKENZIE
N. J. CORNELL

**7th JULY**
DR. J. D. RUSSELL
K. WONG
D. E. TODD
P. M. MORRISON
J. MARVELL
J. A. POPE, SNR.
C. G. DAWSON
P. TESORIERO
C. A. E. SCARF
D. G. MORISON
G. S. COOK
C. F. SHORT, III

**8th JULY**
B. L. ARMSTRONG
R. J. BURBIDGE
P. M. FUREY
J. W. MUDDLE
I. H. C. STEWART
B. G. LYNCH
W. J. EICHHORN
C. R. COADY
S. R. A. NISBETT
W. A. HYDE
R. A. HIGGINS
J. W. KENNEDY

**9th JULY**
J. W. UTZ
J. RORRISON
T. L. HARGREAVES
V. N. VADAS
L. A. SOLOMONS
M. J. STYNES

**10th JULY**
J. ABRAHAM, SNR.
L. BENNETT
SOL GREEN
J. L. DAVISON
W. J. GENNER
H. A. MEAGHER
F. M. DOBBS
R. J. SMITH
J. H. ADAMS
G. GURWITZ
C. W. CRAWLEY
B. L. GUPTA
P. D. BRYANT

**11th JULY**
T. E. COWELL
P. O. BLAU
A. T. SHEPPARD
B. J. JENKINS
A. A. D. CORONEO
P. R. SIMONS
F. MAGREE
W. T. INGLIS
B. N. COWELL

**12th JULY**
J. L. BURKE
A. E. O'CONNOR
K. J. BROWN
R. M. LIND
A. ROSTA
D. L. SCUTTS
G. M. SOLOMON
P. R. ARDEN
R. E. BATES
N. H. SNEDDEN
C. T. EDWARDS
E. S. DEVENISH
K. D. FORBES
H. J. BLOOMFIELD

**13th JULY**
W. C. G. SINCLAIR
L. J. NEALER
A. B. O'DOHERTY
P. F. McCARTHY
C. P. AYRES
H. B. TAYLOR
DR. C. E. MARSHALL
A. H. SLADE
P. A. WICKS
B. R. MORTON
P. J. STEWART
R. SALEM
M. ZAMEL
M. E. LEAHY

**14th JULY**
A. A. GEEVES
N. J. McROBERTS
A. R. MacDONALD
W. G. PARKIN
DR. B. D. READING
C. J. CARPENTER
G. J. DELLER
B. H. SCOTTS
N. ARONSON
A. A. ROTH
R. G. TRAVERS
R. T. ROACH
T. J. STUDDERT
S. F. BROWNE
M. BLOOM

**15th JULY**
A. J. CHOWN
J. L. STORMON
DR. T. J. WILSON
A. G. WHELAN
MR. JUSTICE K. W. ASPREY
F. HAYES
R. S. GRACE
C. R. E. WARREN, OBE
P. N. ABOUD
W. J. MILLER
HON. MR. JUSTICE K. J. HOLLAND
J. H. TUCHEN
D. G. KERRIGAN

**16th JULY**
M. W. CUMMINS
A. B. ABOUD
H. E. SWAIN
D. X. DE MESTRE
H. H. CRUICKSHANKS
I. McLACHLAN
P. S. CORFIELD
G. M. CONNERY
I. H. CONGDON
M. M. YELDHAM
K. MOCKBELL
M. T. J. BURKE
E. D. GILLHAM

**17th JULY**
B. B. PHILLIPS
J. J. McGEE
M. J. A. CONNERY
G. T. READ
L. G. KID
C. MARRIOTT
V. B. MELWANI
Charles SHIELDS
R. I. G. RICHARDS

**18th JULY**
J. A. ECONOMUS
D. H. CHUDLEIGH
D. YAFFA
G. J. ALDRIDGE
N. V. KERRIDGE
C. J. SUTTON
J. CHARAMIS
E. W. JAGO
A. NICHOLLS
M. J. MOLONEY
B. D. SANDS
J. W. MUDDLE
F. J. O'GRADY
K. CAMPBELL
T. J. O'DONOHUE

**19th JULY**
W. K. GARNSEY
J. J. EISMAN
D. DRANSFIELD
J. V. BARRETT
W. D. HYDE
E. H. TYTHERLEIGH MBE, CMG
E. F. JOSEPH
P. J. DAVIDSON
J. H. HUGHES
A. K. HUTTON
M. E. J. PERRY
C. L. EMERY
H. C. CLEGG
N. J. GEEVES
R. A. JOHNSTON

**20th JULY**
K. F. E. FIDDEN
I. T. N. BAKER
K. M. PEARSON
J. H. ORR
DR. D. W. GRONOW
J. OZOLS

**21st JULY**
J. C. BARTLETT
C. P. CRITTLE
M. D. KAHN
A. KUPFERMAN
I. D. MACASKILL
E. K. CHESTERFIELD
D. T. KENNEDY
P. D. SHILLAN

**22nd JULY**
G. N. STOREY
E. B. PHILLIPS
W. CLINTON
P. L. BAILLIEU
C. C. CHOWN
A. C. BUTT
D. E. CASHMERE
N. H. WRIGHT
R. L. HUNTER
E. J. KNAPP
D. P. WILSON
J. N. PRICE
M. D. CHAPMAN

**23rd JULY**
G. S. LAWRY
N. W. MELVIN
M. M. HORNIBROOK
O. GARSIA
J. T. KANE
DR. P. J. SMITH
B. W. HOUSEGO
J. R. CONOLLY
R. A. ABOUD

**24th JULY**
E. H. LEE
H. H. GELBER
C. K. S. JOHNSTON
DR. I. DAVID-ROSS
DR. JACOB BARAL
W. J. O'DONOGHUE OBE
D. Z. BAFFSKY

**25th JULY**
C. J. VINCER
P. D. KEARNEY
G. M. CALDER
R. D. PERRY
J. P. KEARNS
L. E. BURKE
P. L. TAYLOR
M. F. RODGERS
L. C. EDEY
J. WILSON
J. WINKETT
J. A. MARTIN
C. S. V. PRATT
B. J. CRANE

**26th JULY**
E. J. THORN
S. A. KAATEN
J. D. C. KEATING
J. L. HICKEY
L. H. TOZER
C. BUIST
M. C. BERNHARDT
R. J. PAGE
R. DAVIS
REV. FR. D. J. STEWART
G. M. GLOVER

**27th JULY**
T. H. LANCEY
R. G. IRVING
DR. C. W. WHITELAW
DR. N. A. PACKHAM
A. S. DAVIS
C. P. GAVRILIS
A. J. DURKIN
J. L. HEFFERNAN
R. A. HEFFERNAN
G. B.ASHLEY-WILSON
P. J. HARRISON
D. R. DOYLE
A. F. J. SUTHERLAND
A. G. H. MORRIS
L. SCOTT-KEMMIS
R. A. FORSYTH
G. K. GOLDTHORP
P. D. BUNTING

**28th JULY**
A. G. SIMS
W. M. FLITCROFT
P. B. GIBB
J. A. BEVILLE
C. J. CURWOOD
B. E. DOWNES
C. K. BUCHAN
A. J. WHITEHOUSE
J. M. McCURRICH
K. J. CREMEN
W. M. GOLE
T. J. STAVRIANOS

**29th JULY**
R. MOORE
J. A. NOCK
J. R. SPENCE
F. R. CLISSOLD
J. A. WILLIAMS
M. EARDLEY-WILMOT
DR. E. P. O'SULLIVAN
G. H. J. PETTET
N. JEFFRESS
R. G. BAKER
P. R. JACOBS
K. R. GLOVER
B. F. NICHOLSON, F.C.A.
A. B. C. STEPHEN

**30th JULY**
N. C. SMITH
D. A. JAMES
W. A. NEALE
D. T. HERPS
M. F. YOUNG
P. H. H. TREWEEKE
K. J. NUGENT

**31st JULY**
P. F. MOONEY
G. L. ANDREWS
A. S. DAWSON
N. CHALMERS
C. W. BOLTON
L. D. BASS
M. J. CURLEY
J. P. RAINBOW

**1st AUGUST**
R. W. DAVIES
W. K. MUNRO
M. C. BEVERIDGE
P. C. WINN
R. J. APPLEBAUM
J. E. KNIGHT
DR. T. P NASH
L. M. VIRTUE
B. S. KEZELMAN
J. W. HAYMES
D. G. MORRIS
B. H. M. KOO

**2nd AUGUST**
J. R. FLEMING
P. T. SMITH
G. A. EASTMENT
S. J. LEON
N. E. MENLOVE
V. S. DARBY
J. A. ANDERSON
J. F. MACNISH

**3rd AUGUST**
S. LOWE
L. J. ABRAHAMS
G. DOHERTY
M. F. ANDERSON
W. F. PENFOLD
B. H. SMITH
R. J. BRAMICH
E. J. ASHCROFT
D. J. ISLES
B. H. WATSON
G. S. LLOYD
K. J. WRIGHT
D. C. JEWELL
W. F. MOORE
W. J. DAVIS
A. SALEM

**4th AUGUST**
HON. MR. JUSTICE J. P. SLATTERY
L. W. MORT
J. P. MAGNEY
A. J. BELLANTO
I. E. BUTCHART
L. N. CARR
M. H. RICE
R. GRAY
M. T. QUINNELL

**5th AUGUST**
T. M. FITZPATRICK
J. FLEMING
R. I. ROSENBLUM
M. S. SMITH
P. P. MURPHY
C. BENSCHER
H. D. LEWIN
K. G. PINN
J. R. LYONS

**6th AUGUST**
S. GRAHAM
H. J. W. LOBB
P. B. E. BAILEY
K. G. HARRIS
W. L. VICARS
N. R. GORMAN
R. A. S. THOMPSON
V. J. HROUDA
C. E. Q. MORRIS
A. C. HILL
P. T. JACKMAN
R. G. ELLIS

**7th AUGUST**
K. J. McCANN
R. F. BATLEY
P. K. Y. WONG
C. T. WILLIAMS
G. PERL
M. N. SCOTT
B. SPENCER
G. F. YOUNG
R. W. HILLIER
K. D. McLENNAN

**8th AUGUST**
J. B. RYMAN
K. W. MAUNDER
HIS HON. JUDGE H. H. GIBSON
J. L. MUIR
R. D. HODGSON
G. F. GRIFFITH
J. C. BUTTROSE
R. P. HOPKINS
A. S. TERREY

**9th AUGUST**
DR. H. PETERS
R. A. PATTEN
R. J. FRYER
C. G. SMITH
J. BUCHANAN
J. L. HEGARTY
G. R. McNAMARA
J. W. LOVEDAY
R. S. GOLDSACK
M. J. WATTS
J. F. MOULTON
A. J. SCALLAN
R. T. ORR
G. W. RIDDELL
G. J. DANCE

**10th AUGUST**
J. C. WILKINSON
R. G. HUGHES
B. PURCELL
P. J. CLIFFORD
J. T. CRAVEN
J. R. BREADEN
B. A. GIRDLESTONE
N. L. THOMSON
J. M. LANGLEY
F. KENNEDY
T. PALMERSTON
K. ELLIOTT
J. CARR

**11th AUGUST**
C. HILL
W. D. THOMPSON
G. J. L. McROBERT
G. S. WALTON
R. K. DOWNING
P. G. SHELDON
H. LEYTON

**12th AUGUST**
J. H. PARTRIDGE
E. J. WESTBURY
HIS HON. JUDGE J. A. MELVILLE
K. H. STEVENSON
K. J. MARTIN
A. J. F. ROFE
J. J. O'TOOLE
G. ENSLY
T. F. W. JACKSON
P. J. FERRIS

**13th AUGUST**
A. G. O. CHAPMAN
A. T. DAVID
A. R. PAYNE
M. W. JACKSON
A. A. COLLEY
K. J. WRIGHTON
A. E. GROUBE
K. S. HARVEY
G. F. FOSTER
A. B. COURTENAY

**14th AUGUST**
Sir Ernest WHITE CBE MC
A. LASH
R. C. NEVILL
F. G. WILSON
B. P. LLOYD
D. J. JACKSON
T. COOK
G. F. ROGERS
P. J. FAVRETTO

**15th AUGUST**
R. Y. NORTON
R. A. WHEELER
D. CHEN
H. W. BAKER
B. GOODACRE
P. M. WILLIAMS
H. A. SHARPE
B. J. BOW

**16th AUGUST**
C. H. PRIMROSE
V. A. HOLECEK
A. M. DUNCAN
K. R. PROWSE
DR. M. ARONEY
B. A. McKILLOP
P. S. JOHNSTON
P. J. S. McCANN
B. B. HOLMES
W. D. BACKHOUSE
D. A. CAMERON
M. J. ARMSTRONG
S. J. CHAMPION

**17th AUGUST**
L. J. MUIR
A. R. MORRIS
R. J. JOYCE
C. B. FLICK
J. D. FLYNN
R. G. CRAMPTON
L. J. YOUNG
L. S. BROUCKXOU
S. R. WILLIAMS

**18th AUGUST**
J. R. KITCHING
K. J. ROCHE
D. M. HALLIDAY
C. R. CALLAWAY
T. W. SHEAHAN, MLA
D. S. KESSLER
M. MOXEY
H. MICHAEL
R. J. PALMER
P. L. LEHMANN

**19th AUGUST**
C. E. BLANKSBY
H. C. A. JONES
R. N. SOLOMON
P. F. DAVIDSON
F. C. WINN
M. J. DAVIS
H. L. G. WAKELIN
R. A. CONTI
L. J. TOLTZ
D. W. GRATTAN
R. J. RICHARDS
J. P. McPARLAND
P. R. BULL
L. B GRAY
L. DEVENISH-MEARES
A. E. BRIDGE
G. F. EVERETT

**20th AUGUST**
H. G. WHITTLE
J. C. CRAWFORD
DR. B. S. MACKIE
B. M. CHECHIK
W. W. MOORE
J. W. DALGLIESH
M. J. WALKER
R. E. DU CHESNE
H. H. HUTCHERSON
S. V. CHATER
J. S. MACLENNAN
E. M. LEATHERBARROW

**21st AUGUST**
C. A. BAKER
M. J. CUSICK
HON. MR. JUSTICE H. H. GLASS
P. S. HARRIS
J. B. LANGE
DR. E. H. RYAN
B. A. J. KEMP
P. M. TANSEY
J. A. PUNCH

**22nd AUGUST**
P. B. LINDSAY
C. E. BINGHAM
K. O. HUMPHREYS
DR. R. J. F. McINERNEY
B. J. LANE
L. D. WATTERS
S. K. PRIESTLY
A. L. CARTER
B. J. E. LARBALESTIER
J. D. CLAGUE
R. F. SINDEN
R. V. GYLES

**23rd AUGUST**
W. D. HOGG
C. J. RUSH
L. R. GOODALL
T. L. CROW
R. R. KAUZLARIC
R. A. CHESTERMAN
D. M. MENDELS
K. B. P. HYDE

**24th AUGUST**
B. CURRAN
N. M. HAMMOND
A. M. WESTON MBE
M. J. R. CLARKE
J. F. HEYMAN
W. A. SALIER
B. F. OGLE
S. W. GREY
J. R. SUTHERLAND
J. J. PASS
S. E. JENNINGS
M. J. O'HEHIR
A. R. TODMAN
D. J. CRAIG
A. LEDERER
K. J. ROWLES
C. B. GORDON
R. E. BURGESS

**25th AUGUST**
K. D. FRANCIS
N. J. KELLAWAY
S. H. PITKETHLEY
K. SAMPSON
R. K. LOUGHNAN
D. P. HANN
R. J. KELLY
I. D. G. BEVAN
J. PEYCHERS
D. H. BOTTONLEY
R. G. GORDON
P. CLARK
P. A. W. DERWENT
D. R. RENFORD
W. S. PASCOE
N. G. POLITIS
SIR IAN POTTER

**26th AUGUST**
H. R. BOWKER
H. T. LESNIE
I. G. MANN
K. J. FAY
C. R. ANDERSON
DR. K. S. LESTER
N. VIRAG
J. B. SINCLAIR
R. M. STILES
J. P. RYNNE
R. C. BARNES
J. M. BARRELL
J. G. BUCHAN FORD
HON SIR EDWARD WARREN KCMG KBE MSM OMST RSGC
I. M. E. ANGUS

**27th AUGUST**
G. CLIFFORD
R. A. HOWELL
J. M. MACPHERSON
L. W. MALOUF
J. A. CAREW
F. G. NEWTON, SNR.
R. J. THORNE
A. M. SIMONS
T. J. EAKIN
A. NOTLEY
P. W. O'HALLORAN

**28th AUGUST**
W. J. GARTY
D. C. CATHELS
R. C. P. FIELD
S. E. PENFOLD
E. A. LITTLE
W. R. SMITH
H. E. WARD
R. B. MADIGAN
K. C. WALKER
A. J. MILANI
W. CHRISTIANSEN
M. K. A. RHODES
DR. E. J. BARTON
P. A. R. BRAND

**29th AUGUST**
W. W. KILLOUGH
T. L. FLYNN
C. R. LITTLE
R. G. SWIFT
C. F. RYAN
S. A. SZELOCZKY
R. A. K. THOMPSON
T. L. DICKMAN
G. N. SWINSON
J. BADGERY-PARKER
P. R. HART
R. C. OASTLER
K. S. McWILLIAM
J. A. HOLMES
John SMITH

**30th AUGUST**
E. N. DAWES
A. M. GLEESON
B. F. ROSS
J. R. BOLAND
J. A. COOK
D. P. ALDER
R. P. GALLO
DR. W. J. RUSCOE

**31st AUGUST**
C. H. CARNEY
G. N. HEMSWORTH
F. J. DUVAL
B. CLARKE
M. G. CRAIG MBE
A. F. PUCKERIDGE
A. E. R. COOTE
M. B. INGLIS
P. D. MADDEN
R. J. EVANS

# TATTERSALL'S MAUI SWIM

*Photo courtesy of*
*Pan American World Airways Inc.*

## Support your team!

*Departures*

**AUG 22** *and* **25**

*HAWAIIAN*
*MAUI SURF*
*from*

**$1095**

★ **Ring Bob Lavigne**

**after Friday noon 266102**
**or 365975 (H)**
**Friday evening**

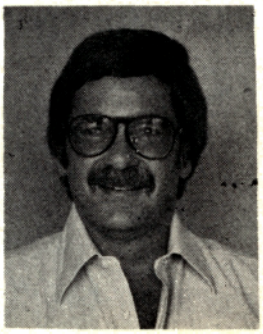

**Astronaut TRAVEL SERVICE**

**4TH FLOOR. 222 PITT STREET, SYDNEY**
**(opposite Hilton Hotel)**
**PHONE: 26 6102**

# Know Your Bookmaker

## ARTHUR SING

Bookmaking for 45 years — is Arthur's claim to racing fame. This four score year-old racing personality serves the public in his breezy happy style. He recalls being "on the job" when The Diver won at Randwick with some 80,000 present. He celebrated his Golden Wedding and Stanley Wong, B.E.M. was there to see that his many friends were well cared for in the celebration. Arthur would like to see admission charges removed and swing the gates open to get people to the course. He says Clubs would get their extra revenue from turnover and return of moneys from the Government. Arthur told us he has lost count of great and great great grand-children. He claims he is the oldest operative Bookmaker in Australia. Congratulations Arthur, may you keep going for a long time.

TATTERSALL'S CLUB BOOKMAKER MEMBERS AT YOUR SERVICE

## ROBERT BLANN

RAILS ALL COURSES INTERSTATE

CREDIT BETTING PRIVILEGES OFFERED TO ALL MEMBERS

Member of Tattersall's Club, Sydney

## ARTHUR BROWNING

Credit betting privileges offered to all members

RAILS ALL COURSES INTERSTATE

Member of Tattersall's Club, Sydney

## L.G. BURKE

PADDOCK — ALL COURSES

## ERIC CRITTENDEN

Member of Tattersall's Club, Sydney

DOUBLE SPECIALIST

PADDOCK — ALL COURSES

## OWEN DURHAM

PADDOCK — ALL COURSES

## W.J.(Bill) HURLEY

INTERSTATE EVENTS
PADDOCK — ALL COURSES

CREDIT BETTING PRIVILEGES OFFERED TO ALL MEMBERS

## H.J.W. LOBB

RAILS ALL COURSES

## W.J.(Bill) McHUGH

RAILS ALL COURSES
LOCAL EVENTS
·OFFERING CREDIT BETTING TO ALL MEMBERS
for feature doubles
745 2066
(4 lines)

## BRUCE W. McHUGH

INTERSTATE EVENTS
RAILS — ALL COURSES
CREDIT BETTING AVAILABLE TO ALL MEMBERS ON REQUEST.
for feature doubles
phone 745 2066 (4 lines)

## TERRY PAGE

RAILS ALL COURSES
CREDIT BETTING PRIVILEGES ARE AVAILABLE TO ALL MEMBERS

## GEORGE ROHANNA

RAILS ALL COURSES INTERSTATE

## TASSIE STAVRIANOS

CREDIT BETTING PRIVILEGES OFFERED TO ALL MEMBERS

PADDOCK — ALL COURSES

Member of Tattersall's Club

## ARTHUR SING

RAILS

PADDOCK — ALL COURSES

EACH WAY BETTING

## J.K. WATERHOUSE

All Metropolitan and Provincial tracks

INTERSTATE RAILS —

Credit privileges extended to all members

Box 174, P.O., Lane Cove, 2066
Tel. 428-3011

Printed by WIlliam H. Sellen Pty. Ltd., 122 Chalmers Street, Surry Hills, N.S.W. 698-1447
Publisher: Tattersall's Club, 157 Elizabeth Street, Sydney. Please address mail to the Secretary, Box 4308, GPO, Sydney.